

Customer information

Name : _____ Client Ref. No. : _____ Phone : _____

Responsible : _____ Email : _____

Address : _____ Project Name : _____

Metal Block Profile

Caliber : _____

Color : _____

Please fill in the following lines clearly indicating your needs.

A = Corresponds to the total length of the Panel

B = Corresponds to the distance between the grooves (only if other than the standard which is every 24")

C = Corresponds to the measurement of the first groove starting from the right side of the Panel.

S clips (M16G) = When ordering S clips (M16G), you must confirm if the Panel need to be notched at the ends. An additional charge of \$0.10/pc will be applied. Indicate an «**N**» next to the Panels quantity for those to be added.

Attention: The Panels cannot be notched if the measurements B and C are not identical.

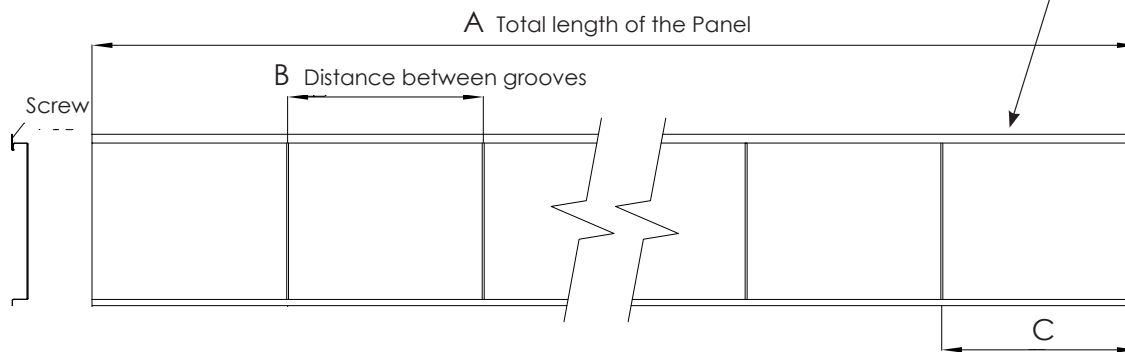
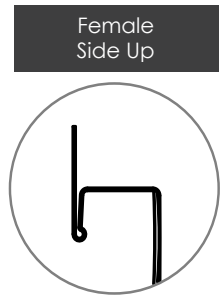

No.	Panel quantity	"A" Length of the Panel	"B" Distance between the grooves	"C" Distance of the 1st groove from the right

Add rigidity to the ends of the panel

It is strongly recommended that you bend the ends of the panels before inserting them into the J Trim. To ensure that you have the necessary excess to perform this operation, measurements should always be taken from one end of a wall to the other.

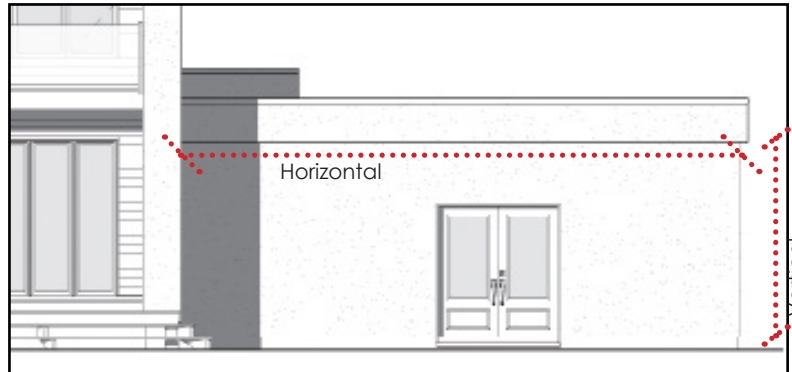

No.	Panel quantity	“A” Length of the Panel	“B” Distance between the grooves	“C” Distance of the 1st groove from the right

Special Comment :
