

METAL BLOCK ORDER FORM

Customer information

Name : _____ Client Ref. No. : _____ Phone : _____

Responsible : _____ Email : _____

Address : _____ Project Name : _____

METAL BLOCK Profile

Caliber :

Color :

Please fill in the following information, clearly specifying your requirements:

A = Total sheet length

B = Distance between grooves (only if different from standard 24")

C = Distance of first groove from right edge of sheet

*** Note that the grooves on the ends of the sheets must be placed at least 6 inches from the edge of the sheet.**

Concerning S-Clips (M16G):

If an S-Clip is used, the length of the sheets must be increased by 1 inch when ordering to allow room for the fold.

When ordering S-Clips (M16G), please specify whether the sheets are to be notched at the ends.

- A surcharge of \$0.10/pc will apply.
- Indicate an "N" next to the number of sheets concerned

IMPORTANT: Sheets cannot be notched if measures B and C are different.

Female
Side Up

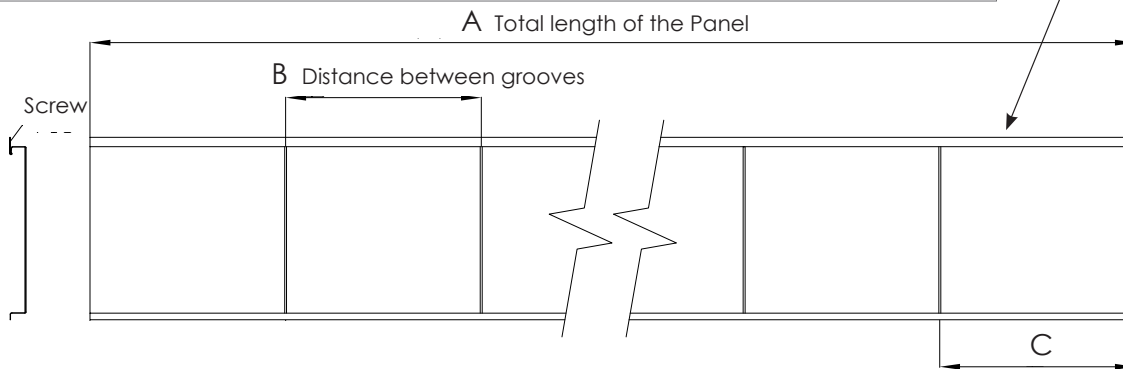

No.	Panel quantity	"A" Length of the Panel	"B" Distance between the grooves	"C" Distance of the 1st groove from the right

METAL BLOCK ORDER FORM

Add rigidity to the ends of the panel

It is strongly recommended that you bend the ends of the panels before inserting them into the J Trim. To ensure that you have the necessary excess to perform this operation, measurements should always be taken from one end of a wall to the other.

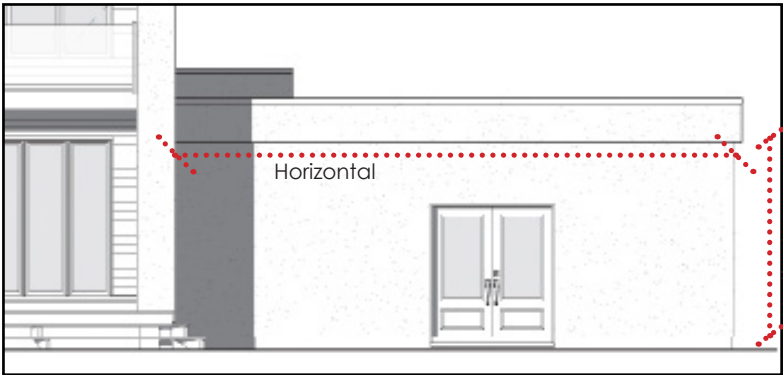

No.	Panel quantity	"A" Length of the Panel	"B" Distance between the grooves	"C" Distance of the 1st groove from the right

Comment :