

CUSTOMER INFORMATION

Name : _____ Client Ref. No. : _____ Phone : _____

Responsible : _____ Email : _____

Address : _____ Project Name : _____

Metal Block Profile	Gauge : _____	Color : _____
----------------------------	---------------	---------------

Please fill in the following lines clearly indicating your needs :

A = Corresponds to the total length of the panel

B = Corresponds to the distance between the grooves (only if other than the standard which is every 24")

C = Corresponds to the measurement of the first groove starting from the right side of the panel

S clips (M16G) = When ordering S clips (M16G), you must confirm if the panel needs to be notched at the ends. An additional charge of \$0.10 per square foot will be applied. Indicate an «**N**» next to the panels quantity for those to be added.

IMPORTANT NOTES :

- **NOTCHE**
 - The panels cannot be notched if the measurements B and C are not identical.
- **GROOVES**
 - Distance can be from 12 in to 42 in. A minimum interval of 12 inches between grooves.
 - 1st groove needs to be place at a minimum of 6 in from the edge
- **MANUFACTURING TOLERANCE**
 - The groove positioning on the Metal Block profile may vary by up to $\pm 1/8$ in. from the specified dimensions. This manufacturing tolerance may result in a slight offset on either side.

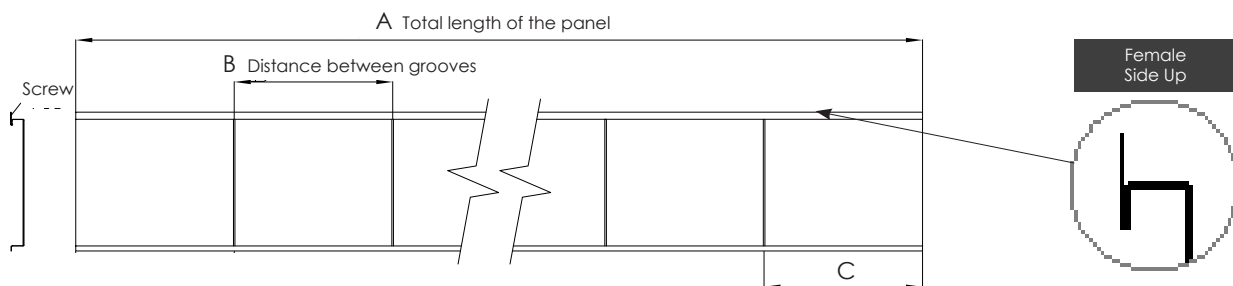

Plank Number	Plank Quantity	"A" Plank Length	"B" Distance between the grooves	"C" Distance of the 1st groove from the right (min. of 6 in)
Plank 1				
Plank 2				
Plank 3				
Plank 4				
Plank 5				
Plank 6				
Plank 7				
Plank 8				
Plank 9				
Plank 10				

ADD RIGIDITY TO THE ENDS OF THE PANEL

It is strongly recommended that you bend the ends of the panels before inserting them into the J Trim.

To ensure that you have the necessary excess to perform this operation, measurements should always be taken from one end of a wall to the other.

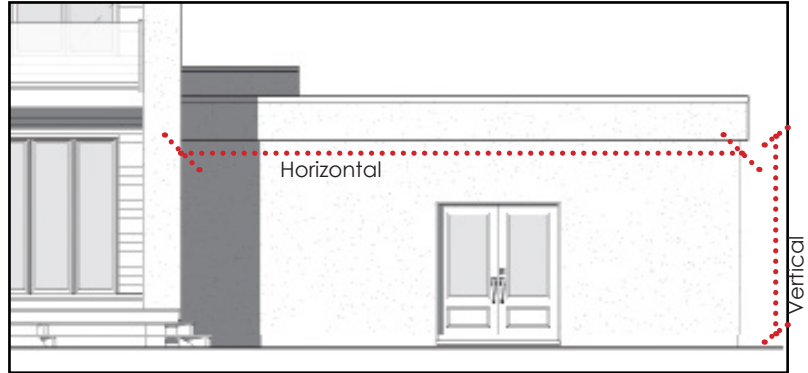

Plank Number	Plank Quantity	"A" Plank Length	"B" Distance between the grooves	"C" Distance of the 1st groove from the right (min. of 6 in)
Plank 11				
Plank 12				
Plank 13				
Plank 14				
Plank 15				
Plank 16				
Plank 17				
Plank 18				
Plank 19				
Plank 20				
Plank 21				
Plank 22				
Plank 23				
Plank 24				
Plank 25				
Plank 26				
Plank 27				
Plank 28				
Plank 29				
Plank 30				

Special Comment :